The Seventeenth Annual

Euclid High Schools

Sports Hall of Fame

Dinner and Induction Ceremony

Thursday, October 2, 2003

The Manor Party Center
Euclid, Ohio

Brief History of Euclid High Schools

In 1868, the first high school was organized in Euclid Township. Classes were held in a School Street building. There were six students in the class, with the teacher also acting as principal and superintendent.

The first high school building was built on North Street in 1894. Forty-five were enrolled in the school. The first commencement was held on May 28, 1897, with six graduates receiving diplomas. (There were six graduates ... and eleven men on the Board of Education.) That year there were 1,439 cases of tardiness reported and 87 cases of whipping, including five girls.

Central and Shore Schools were built in 1913. Of 36 who bid on the job, the lowest bidder received $85,000 for the construction of both schools. Thus was born a healthy rivalry that continued to excite people all over town for many years. The rivalry was a challenge to each school. At the time, only a few rooms were occupied by high school classes. Although classes were mixed at Shore High, the boys had to use the Bliss Road (East 222nd Street) entrance, while the girls were obliged to enter from Babbitt Road.

A whole new era of high school environment started with the building of a single Euclid high school in 1949. Euclid Senior High School opened with an enrollment of 1,850 in grades 10 through 12. A new history of Euclid public high school experience was born. Peak enrollment in the top three grades was reached between 1965-75 when almost 3,000 students were enrolled.

Euclid high schools have contributed to local, national and international offerings in music, art, sports and in the areas of science, business, politics and education, as well as in general entries into the work force of America.

Welcome

We welcome you to the *Seventeenth* Annual Banquet and Induction Ceremony of the Euclid High Schools Sports Hall of Fame. The schools represented are Euclid Central, Euclid Shore, Euclid Senior and Euclid High School. Since 1924, these schools fielded about 942 varsity teams with over 14,529 men and women athletes competing.

The 2003 inductees have achieved many conference and league team championships in all sports. Individual awards went to two Pole Vault State Champions, one All-Ohio, one District Champion, one All-District, ten All-Conference, one National Athletic Honor Society, four News-Herald All-Stars, three Plain Dealer All-Stars, one East/West All-Star Game, one Most Valuable Player, one Player of the Year, one Cleveland Indians Mike Garcia Award, and one Top 25 High School Defensive Linemen in the Country.

As Collegian, they achieved one All American; two All Conference; one Most Valuable Player; and one ranked as one of the Top Amateur Player in the United States by the Periodicals Collegiate Baseball, Baseball America and USA Today.

On the professional level two played football and one baseball.

2003 Euclid High Schools
SPORTS HALL OF FAME INDUCTEES

Lodo Habrle	Shore	*'34*
Robert "Bob" Edward Hanley	*Shore*	*'45*
Wakefield "Wake" Morgan	*Central*	*'48*
Peter "Pete" Schwenke	*Euclid*	*'73*
Karen E. Maroli	*Euclid*	*'88*
Michael "Mike" Barnes	*Euclid*	*'89*
Matt Carpenter	*Euclid*	*'90*
Terrence "Terry" L. Roscoe, Sr.	*Euclid*	*'90*
Michael "Mike" Raicevich	*Coach*	
Nils Berglund	*Honorary*	

Program

Social Hour, *6:00 p.m.*

Welcome, *7:00 p.m.* *Chuck Hill, Chairman*

Invocation . . . . . *Joe Mayer*

Master of Ceremonies . . . *John Telich, Jr.*
TV Channel 8 Sportscaster

Dinner

Introduction and Remarks

Dr. Joffrey P. Jones, Superintendent of Euclid City Schools

Ron Seymour, Principal of Euclid High School

Paul Oyaski, Mayor of the City of Euclid

Tom Banc, District Coordinator of Athletics

Induction Ceremonies

Closing Remarks . . . . . *Chuck Hill*

Benediction . . . . . *Joe Mayer*

Sports Hall of Fame Members

Bob Addis, Coach
Don Anzells, S '48
Rocco Apicello, C '41
Bill Attamante, E '62
Jim Baitt, E '78
Jim Banaszek, E '80
Michael "Mike" Barnes, E '89
Lisa Berardinelli McClure, E '83
Nils Berglund, Honorary
Frank "Bing" Bergoch, S '43
Barb Bernlohr, E '66
Gary Bill, E '57
Chuck Booms, E '74
Jeff Booms, E '69
Art Bortnick, E '73
Art Brown, S '34
Eddie Brown, E '56
Rick Brown, E '68
Pat Buck, Coach
Jim Calvert, Coach
Matt Carpenter, E '90
Arlene Carter, Coach
Ford Case, Coach
Frank Celizic, S '45
Bart Cerer, E '79
Ernie Christoff, E '55
Kurt Conway, E '85
Bob Coode, E '65
Bill Crawford, S '45
Rich Creveling, E '64
Joe Curto, S '40
Frank D'Arcy, C '46
Bob Daugherty, E '83
Harold "Doc" Daugherty, Coach
Tom Davis, E '61
Dan Debevc, E '77
Bill Dempsey, S '38
Sam DiSantis, S '25
Dennis Donahue, E '59
Herschel "Ike" Driver, Honorary
Bob Drobnick, C '48
Jerry Drobnick, E '79
Clarence Eckert, Coach
Billy Erb, S '49
Ray Fisher, Honorary
Meredith FitzGerald, E '91
Byron "Bar" Fondran, S '48
India Ford, E '91
Bob Foster, E '71
Dick Fox, S '49
Rich Frey, E '74
Ian Glass, E '70
Don Green, E '58
Mike Guilfoyle, E '89
Phil Gutmann, E '50
John Habat, Coach
Ruth Haberacker Sadler, S '45
Lodo Habrle, S '34
Robert "Bob"Edward Hanley, S '45
Scott Harmon, E '79
Bob Hawley, S '45
Ed Heglaw, S '39
Bob Henikman, E '67
Chuck Hill, S '47
Mary Hill Czyzycki, S '49
Ralph Hill, Honorary

High Schools:
S = Shore High School
C = Euclid Central High School
E = Euclid Senior High School or Euclid High School

Sports Hall of Fame Members

Ed Holtcamp, S '42
Dick Homovec, Coach
Rollie Hudec, E '63
Rich Hunter, E '59
Stan Intihar, E '52
Warren "Red" Jevnikar, S '43
Frank Joranko, S '48
Dick Keay, Honorary
Bill Kerslake, C '47
Gary King, E '67
Cliff Kirchner, E '78
Harry Knuth, C '22
Stan Kollar, S '46
Lou Konyha, E '58
John Korencic, C '27
Dick Kraince, S '45
Weldon Kytle, E '60
Dick Lanese, S '46
John Langdon, E '72
Steve Langdon, E '74
Chuck Lanning, E '63
Jack Lardomita, Honorary
Hal Lebovitz, Honorary
Fred "Babe" Lipovec, S '41
Bob Lonchar, E '69
John Lonchar, E '70
Ron Macks, E '64
Bob Marich, E '50
Mark Marion, E '57
John Maroli, E '80
Karen E. Maroli, E '88
George "Mike" Marsh, Honorary
Milton "Doc" Marten, Honorary
George Martinsen, Jr., E '65
Crayton Mast, S '47
Joe Mayer, S '47
Paul McFadden, E '79
Bill McGuinness, Honorary
Don McLean, S '47
Fred McLean, S '48
Stan Mihelick, S '47
Moe Mikovich, C '47
Stan Minotas, Honorary
Don Mohr, Coach
Frank Montana, S '39
Wakefield "Wake" Morgan, C '48
Graham Mower, S '37
Roger Murphy, E '63
Tom Murphy, E '63
Tom Muscenti, E '72
Neal Nelson , S '43
Kathy Newton, S '46
Frank Nimmo, E '53
Ed Nobbe, Sr., E '50
Herb Nold, Coach
Larry Nosse, E '57
Joe Nossek, E '58
Jack Obert, S '47
Ed Orazen, E '61
Mike Orazen, E '63
Paul Pallante, E '83
Mike Papouras, E '54
Bob Paz, E '58
Don Manuel "T" Paz, E '53
Ron Phillips, E '53
Rich Piscopo, E '67
Steve Piscopo, E '68
John Pohto, Coach

High Schools:
S = Shore High School
C = Euclid Central High School
E = Euclid Senior High School or Euclid High School

Sports Hall of Fame Members

Michael "Mike" Raicevich, Coach
Bob Ramlow, Coach
Harold "Berke" Reichenbach, E '63
Vic Resch, Coach
Harvey Riebe, S '39
Mel Riebe, S '34
Chet Rojeck, S '45
Terrence "Terry" Roscoe, Sr., E '90
Mike Rose, E '74
Wayne Rositano, E '59
Ken Ross, E '58
Al Russ, E '69
Lenny Sadosky, C '29
Jean Savage Gammiere, E '83
John Schael, E '62
Don Schonauer, E '59
Paul Schonauer, E '71
Walt Schwegler, Coach
Peter "Pete" Schwenke, E '73
Tom Seddon, E '67
Paul Serra, E '56
Jack Shea, C '31
Carrie Shuster Harrell, E '79
Kenneth Sims, Honorary
Joe Sintic, C '29
Frank Skeya, C '40
Jan Slejko, E '79
Ken Smith, E '59
Pat Smith, E '57
Robert Smith, E '90
Dave Sprochi, E '61
Dan Stevenson, E '61
Ed Stoch, C '41
Tom Stupica, E '71
Jack Subel, Honorary
Ed Sullivan, S '46
John Sustercic, E '64
Clarence Swackhamer, Coach
John Telich, Sr., S '43
John Telich, Jr., Honorary
Ben Test, S '27
Skip Theis, E '62
Dale "Tommy" Thompson, Coach
Denny Turkall, E '59
Tom Ullom, E '65
Anthony Vaccariello, Honorary
Michelle "Meme" Vencl Thompson, E '88
Don Vicic, E '53
Al Vilcheck, E '68
Ken Walter, E '91
Derek Walton, E '88
Bill Warholic, E '54
Ken Watson, E '54
Orlow Wertenberger, E '57
Joe Whalen, S '33
Debbie Williams, E '78
Luke Wiskes, E '72
Dawn Woodruff Nichols, E '78
Bill Yanchar, E '66
Jim Yanchar, E '58
Rich "Chickie" Yonakor, E '76
William "Willie" Yozipovich, C '47
John Zgonc, C '42

High Schools:
S = Shore High School
C = Euclid Central High School
E = Euclid Senior High School or Euclid High School

2002 Hall of Fame

The 2002 inductees have achieved many conference and league team championships in all sports. Individual awards went to three All-Greater Cleveland Conference, two Plain Dealer All-Scholastic, two Cleveland Press All-Scholastic, two Nation Athletic Scholarship Society, two All-Star, All-Conference and All-Tournament Teams; two All Lake Erie League Teams; two News-Herald Player of the Week; three G.C.C. Shot Put Championships; one State Shot Put Runner-Up; one Ned Weingart Relay Team; one State Swimming Qualifier; one All-Ohio; one Mike Garcia Award; one Cleveland Plain Dealer Player of the Year; and three All-District.

As Collegians, they achieved one All American; two All Conference; one Most Valuable Player; and one ranked as one of the Top Amateur Player in the United States by the Periodicals Collegiate Baseball, Baseball America and USA Today.

On the professional level two played football and one baseball.

John "Jack" Shea	Central	'31
William "Willie" Yozipovich	Central	'46
Edward "Ed" John Nobbe, Sr.	Euclid	'50
James "Jim" M. Yanchar	Euclid	'58
Jean M. Savage Gammiere	Euclid	'83
Michael "Mike" Guilfoyle	Euclid	'89
Kenneth "Ken" M. Walter	Euclid	'91
Raymond "Ray" Fisher	Honorary	

2001 Hall of Fame

Teams represented by the 2001 inductees achieved one State Championship, two State Finalists, three Regional, five District, seven Sectional Championships and twelve League Championships. Individual awards went to eight State Champions, six All-Ohio, three All-District, four All-Scholastic, nine All-Conference (League), two East-West All-Star and three Dream Teams. As Collegians, two were All-Amercians, and one was All-Ivy League. Two inductees played at the professional level.

Stanley J. Mihelick, S '47
Donald K. Green, E '58
Louis "Lou" Konyha, E '58
Gary King, E '67
Robert "Bob" Lonchar, E '69
Luke J. Wiskes, E '72
John A. Maroli, E '80
Meredith FitzGerald, E '91
India Ford, E '91

2000 Hall of Fame

The eleven athletes in this group achieved three State championships, six League championships, six Sectional, six District championships. They represent three All-Ohioians, one Plain Dealer Top Wrestler, four Plain Dealer Dream Teamers, four News-Herald Dream Teamers, four All-Scholastic Winners, two All-Star Teamers, five All-Leaguers and two Cleveland Press All-Star Teamers. Last but not least, there was one All-State; one High School All American; one Ohio Mr. Football; and one named as the Outstanding High School Football Player in the Nation by the Columbus Touchdown Club, Cleveland Touchdown Club, Atlanta, Georgia Touchdown Club and the Washington D.C. Touchdown Club. This award winner also was named to the 1st Team Parade Magazine All American Team, 1st Team U.S.A. Today, Dial Award as the Male High School Athlete/Scholar of the Year. He was also Gatorade's National Player of the Year. As Collegians, five were Conference Champions, one was All-Conference, one was an All-Region, one played in the College World Series and one is in his College Hall of Fame. Two inductees played at the professional level and one inductee is now playing at the professional level in the NFL with the Minnesota Vikings.

Edward D. Holtcamp, S '42
Gary Bill, E '57
John Sustersic, E '64
George K. Martinsen, Jr., E '65
Richard A. Piscopo, E '67
Steve Langdon, E '74
Michael J. Rose, E '74
Jim Baitt, E '78
James Banaszek, E '80
Michelle "Meme" Vencl Thompson, E '88
Robert Smith, E '90

Coaches
Harold "Doc" Daugherty
Dick Homovec

Honorary
Jack Lardomita

1999 Hall of Fame

The ten athletes in this group achieved four Conference championships, one Sectional, two District, one Regional and six State championships. They represent four All-Conference, two All-Scholastic and four All-State awards. As Collegians, one played on a National Championship Team and one is in his College Hall of Fame. One inductee played at the professional level.

Bill Dempsey, S '38
Frank Celizic, S '45
Dick Kraince, S '45
Ron Phillips, E '53
Bill Warholic, E '54
Ken Smith, E '59
Ron Macks, E '64
Tom Ullom, E '65
Steve Piscopo, E '68
John Langdon, E '72

1998 Hall of Fame

The seven athletes in this group compiled a record of five All-Conference awards, five All-District, two All-Scholastic and five made All-Ohio. As collegians, our 1999 Hall of Famers were named to four All-Conference teams and three played in the professional ranks.

Edward Mikovich, C '47	Roger Murphy, E '63
Billy Erb, S '49	Jerry Drobnick, E '79
Dennis Turkall, E '59	Derek Walton, E '88
Dave Sprochi, E '61	Stan Minotas, Honorary

1997 Hall of Fame

The eight athletes in this group compiled a record of 10 All-Conference awards, three All-District, two "Dream Team", four Greater Cleveland All-Scholastic and six All-State awards. As collegians, three were named All-Conference teams and one achieved All-American status.

Dick Lanese, S '46	Tom Seddon, E '67
Eddie Brown, E '56	Art Bortnick, E '73
Don Schonauer, E '59	Bart Cerer, E '79
Chuck Lanning, E '63	Lisa Berardinelli McClure, E '83

Coaches
Pat Buck and Bob Ramlow

Honorary
Hal Lebovitz

1996 Hall of Fame

The nine athletes in this group compiled 10 All-Conference awards, four All-District, four "Dream Team", nine Greater Cleveland All-Scholastic and two All-State awards. On the college level, these athletes were named to nine All-Conference teams and two achieved All-American status.

Art Brown, S '34	John Zgonc, C '42	Warren "Red" Jevnikar, S '43
Ken Watson, E '54	Rich Hunter, E '59	Skip Theis, E '62
Bob Foster, E '71	Tom Muscenti, E '72	Kurt Conway, E '85

Coach Dick Keay Honorary Arlene Carter

1995 Hall of Fame

The eight athletes in this group compiled 10 All-Conference awards and five All-District honors. Five made Greater Cleveland All-Scholastic and three All-State honors. On the college level our inductees were named to four All-Conference teams. Three experienced international competition and one played professional baseball.

John Telich, Sr., S '43
Stan Kollar, S '46
Mike Papouras, E '54
Ernie Christoff, E '55
Tom Davis, E '61
Bill Attamante, E '62
Jan Slejko, E '79
Bob Daugherty, E '83

Coach
Vic Resch

1994 Hall of Fame

The eight athletes in this group compiled 13 All-Conference awards and eight All-District honors. Eight made Greater Cleveland All-Scholastic and eight were State Champions and one High School All-American. As collegians, four were All-Conference selections and two were named All-American. One went into the professional ranks.

Ruth Haberacker Sadler, S '45
Chet Rojeck, S '45
Chuck Hill, S '47
Phil Gutmann, E '50
Rollie Hudec, E '63
Bob Henikman, E '67
Chuck Booms, E '74
Paul Pallante, E '83

Coach
John Habat

1993 Hall of Fame

The eight athletes in this group compiled 13 All-Conference awards and six All-District honors. Three made Greater Cleveland All-Scholastic and four were State Champions. As collegians, seven were All-Conference selections and one was named Academic All-American. Three went into the professional ranks.

Joe Mayer, S '47
Ken Ross, E '58
Weldon Kytle, E '60
Mike Orazen, E '63
Bill Yanchar, E '66
Rich Frey, E '74
Carrie Shuster Harrell, E '79
Paul McFadden, E '79

Coach
John Pohto

Honorary
Bill McGuinness

1992 Hall of Fame

The seven athletes in this group compiled high school records which included eight All-Conference, seven All-District, five Greater Cleveland All-Scholastic and five All-State award winners. As collegians, these inductees earned seven All-Conference and two All-American honors. Two inductees played in the professional ranks.

John Korencic, C '27
Dan Debevc, E '77
Dennis Donahue, E '59
Mary Hill Czyzycki, S '49
Paul Serra, E '56
Fred McLean, S '48
Cliff Kirchner, E '78

Coach
Bob Addis

Honorary
John Telich, Jr.

1991 Hall of Fame

The 12 athletes in this group compiled a record of 18 All-Conference and 19 All-District choices. Seven made Greater Cleveland All-Scholastic and 10 were named All-State Ohio. As collegians, 12 were All-Conference selections and three were named All-American. One went into the professional ranks.

Harry Knuth, C '22
Joe Whalen, S '33
Frank D'Arcy, C '46
Kathy Newton, S '46
Ed Sullivan, S '46
Mark Marion, E '57
Orlow Wertenberger, E '57
Bob Paz, E '58
Barb Bernlohr, E '66
Al Russ, E '69
Paul Schonauer, E '71
Scott Harmon, E '79

Coach
Clarence Swackhamer

Honorary
Milton "Doc" Marten

1990 Hall of Fame

These 11 athletes compiled a high school total of 16 All-Conference selections, four Greater Cleveland All-Scholastic choices, seven All-District winners and nine All- Ohio nominations. As collegians, these athletes earned seven All-Conference honors and two were named to All-American teams. Three played in the professional ranks.

Ben Test, S '27
Edward S. Heglaw, S '39
Bill Crawford, S '45
Bob Hawley, S '45
Dick Fox, S '49
Pat Smith, E '57
John Schael, E '62
Bob Coode, E '65
Jeff Booms, E '69
Rich "Chickie" Yonakor, E '76
Dawn Woodruff Nichols, E '78

Coach
Herb Nold

Honorary
Ralph Hill

1989 Hall of Fame

The nine athletes in this group compiled a high school total of 30 All-Conference selections, nine to Greater Cleveland All-Scholastic choices and All-State winners. As collegians, these athletes earned numerous All-Conference honors and one was named to an All-American team.

Sam DiSantis, S '25
Joe Curto, S '40
Rocco Apicello, C '41
Jack Obert, S '47
Bob Drobnick, C '48
Frank Nimmo, E '53
Dan Stevenson, E '61
Rich Creveling, E '64
John Lonchar, E '70

Coaches
Jim Calvert
Don Mohr

Honorary
Tony Vaccariello

1988 Hall of Fame

The 16 athletes in this group compiled a high school record of 36 All-Conference selections, 13 Greater Cleveland All-Scholastic choices and 11 All-State winners. As collegians, these athletes earned nine All-Conference, three All-State and one All-American honors. Altogether there are six professional athletes and one U.S. Olympian.

Mel Riebe, S '34
Graham L. Mower, S '37
Harv Riebe, S '39
Ed Stoch, C '41
Frank "Bing" Bergoch, S '43
Don K. McLean, S '47
Don Anzells, S '48
Byron "Bar" Fondran, S '48
Frank Joranko, S '48
Don Manuel " T" Paz, E '53
Larry Nosse, E '57
Wayne A. Rositano, E '59
Al Vilcheck, E '68
Rick Brown, E '68
Tom Stupica, E '71
Debbie Williams, E '78

Coaches
Ford L. Case and Dale "Tommy" Thompson

Honorary
H. W. "Ike" Driver and Jack W. Subel

1987 Hall of Fame

The 16 athletes in this group compiled a high school record of 28 All-Conference selections, 20 Greater Cleveland All-Scholastic choices and 13 All-State winners. As collegians, these athletes earned 15 All-Conference, two All-State and five All-American honors. In the group there are seven professional athletes, one U.S. Olympian and one world champion.

Lenny Sadosky, C '29
Joe Sintic, C '29
Frank Montana, S '39
Frank Skeya, C '40
Fred "Babe" Lipovec, S '41
Neal Nelson, S '43
Bill Kerslake, C '47
Crayton Mast, S '47
Bob Marich, E '50
Stan Intihar, E '52
Don Vicic, E '53
Joe Nossek, E '58
Ed Orazen, E '61
Tom Murphy, E '63
Harrold "Berke" Reichenbach, E '63
Ian Glass, E '70

Coaches
Clarence Eckert
Walt Schwegler

Honorary
Mike Marsh
Kenneth Sims

Lodo Habrle...Shore, '34

Lodo Habrle achieved an honor to which few high school athletes ever come close. He was a state champion, his moment of glory coming at the 1934 Ohio State Track Championship Meet in Columbus.

A four-year letter winner in track under Hall of Fame Coach Ford Case, Lodo specialized in the pole vault event although he also ran in the 100 and 200-yard dashes.. At the State Meet he beat his previous high record of 11'-6" by vaulting to 11'-7 3/8", his best-ever mark. This height was the greatest achieved at the 1934 meet, and Lodo shared the Class A crown with five other boys. Lodo thus became one of a small and select group of Euclid state track champions.

While a student at Shore, Lodo was a four-year member of the lettermen's Varsity S Club, a rare honor, as well as being one of only nine Shore athletes who was a member of the prestigious National Athletic Honor Society in his senior year.

No slouch in the leadership department, Lodo was very active for four years in Student Council, serving as Treasurer in his junior year and Vice President in the first semester of his senior year and President in the second semester. He was also voted by his 12th grade classmates as the Most Popular Boy in his class.

As a student and citizen, Lodo also earned the admiration of his teachers and administrators, winning honor as the winner of the American Legion Award and selection as Class Salutatorian.

After high school, Lodo enrolled at Michigan State University where he earned a bachelor's degree in mechanical engineering in 1938. Following graduation he went to work for the Ford Motor Company.

Lodo's fame in Euclid posterity was ensured by that first-place vault on a Saturday in the spring of 1934. Although he is now deceased, he is not forgotten.

Inducted October 2, 2003

Robert "Bob" Edward Hanley...Shore, '45

Bob Hanley had quite a resume. He was a star in high school football and basketball. He became a star in football at the University of Wisconsin. He played for coaching legends in high school and college. He met the President of the United States in the White House, served in the United States Army Air Force, and returned to the University of Wisconsin to finish his athletic career and earn his degree. He was even offered a tryout by the old Cleveland Rams (later the Los Angeles Rams and now the St. Louis Rams) of the National Football League.

Bob earned nine letters in three sports at Shore, four each in football and basketball and one in track. An end and fullback on the football team, Bob played center on the basketball team and was the 440-yard dash man and anchor man on the mile relay team.

For Shore Hall of Fame Coach Walt Schwegler, Bob switched from end to fullback in his senior year to give a pile-driving force in the backfield with his 6'1" 190-pound frame. A local newspaper noted that Bob was following in the footsteps of his father Ed who had starred as a fullback at Cleveland East High School 35 years earlier and then went on to play for the national power University of Pittsburgh team. Ed also played professionally with the Massillon Tigers and the Cleveland Indians football teams.

As a basketball player at Shore, Bob was co-captain in his senior year and made the All-Conference Honorable Mention Team. As a track performer, he ran the 440 in 53.2 seconds, a good time for 1945, and anchored the mile relay team with speed and grit.

Bob won an athletic scholarship to the University of Wisconsin to play for Coach Harry Stuhldreher, former quarterback of the famed "Four Horsemen" at Notre Dame and a College Football Hall of Famer. As a freshman, Bob got the chance to start at end, and he made the most of it, earning a letter. With his Badger teammates, he also got to meet President Naval Academy team in Baltimore.

After his freshman year Bob became a member of the United States Army Air Force where he received training in cryptography and continued to play football for his Army Air Force team, even participating with former Shore teammate (and future Hall of Famae) Chet Rojeck in an intraservice New Year's Day bowl game in 1947, the Rice Bowl in Tokyo, Japan. Bob returned to Wisconsin in 1947 to finish his

(cont'd.)

Robert "Bob" Edward Hanley...Shore, '45 (cont'd.)

football career, earning three varsity letters and graduating in 1948. After college, like his dad, Bob played some pro football, in his case with the Wausau, WI, Muskies semipro team.

Taking up residence in Wisconsin, Bob and his wife Jean had three children, a daughter Ellen and two sons Tom and Jim. A Realtor in Neenah, WI, he was an active supporter of Neenah High School athletic programs. Bob died in 1983 at the early age of 55. His legacy has lived on at Neenah High School where contributions to his memorial fund were donated to the Neenah High School Athletic Department for the purchase of trophy cases.

Inducted October 2, 2003

Wakefield "Wake" Morgan...Central, '48

Wakefield Morgan achieved a distinction, which until then only one other athlete from a Euclid school had earned, that of becoming a pole vault champion at the State Track Meet in Columbus. Wakefield joined Lodo Habrle, a pole-vaulter from Shore who had won first place honors in the 1934 State Meet and is also being inducted into the Euclid Schools Sports Hall of Fame this year.

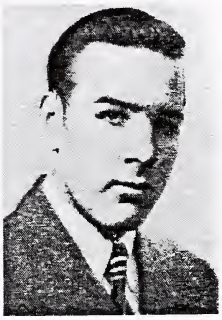

Wakefield, or "Wake" as he was often called, focused on track while at Central, lettering three times in the sport, captaining the team in his senior year, and becoming a member of the Varsity Club.

In the spring of 1948 Wake steadily improved, leading his pole vault team to a first place finish in the West Tech Relays, taking second place in the Conference Meet, winning the top spot in the District Meet, and then vaulting to a height of 12'-7 7/8" to claim first place at the State Track Meet in Columbus. Wake attributes his success in becoming a state champion to his coach, Dale "Tommy" Thompson, a Sports Hall of Famer himself.

During that spring of his senior year, Wake's performances helped Central to an undefeated dual meet record of 5-0, extending Central's undefeated string in dual meets to 20 over several seasons. Following his state championship, Wake graduated with the Class of 1948 in the next-to-last class ever to represent Euclid Central High School.

After graduation Wake enrolled at Case Western Reserve University spending three semesters there before being called to military service where he became a member of the United States Marine Corps. Qualifying for Officers Candidate School, Wake successfully completed his training and became a second lieutenant. He spent three years of active duty with the Marines, one of them in Korea. A member of the Marine Reserves, for the next five years Wake continued to serve the Marines, including a stint as Executive Officer of the Marine Air Control Squadron at Las Alameda, California, after which he retired with the rank of Major. *(cont'd.)*

Wakefield "Wake" Morgan...Central, '48 (cont'd.)

When Wake completed his college training in 1960 with a bachelor's degree in aeronautical engineering at Ohio State University, he proceeded to spend the next 43 years of his working life in the aerospace and nuclear power industries. Rocket motor propulsion work kept Wake busy as he involved himself in the development of rocket projects such as those for the Titan, Atlas, Centauri, Peacekeeper, and Minute Man programs. He also worked on nuclear fusion as a source of electric power in the 1970's when the federal government was funding such research. Wake retired from full-time employment in mid-September 2003, just a few weeks before his induction, ending 13 years with the Northrop Grumman Corporation.

The parents of two grown sons Scott and Chris, Wake and his wife Madeline are residents of Ramona, CA, a small town in San Diego County.

Inducted October 2, 2003

Peter "Pete" Schwenke...Euclid Senior, '73

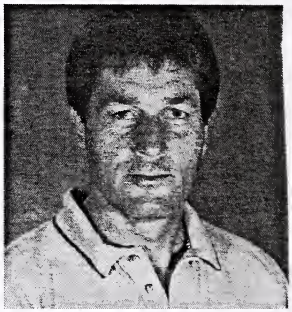

While Pete Schwenke was a standout as a football and track performer in high school, he also achieved a distinction that too few athletes ever satisfactorily attain. He returned to his alma mater to coach other aspiring athletes to rise to the best of their abilities and also to become standouts.

At Euclid Senior High School, Pete lettered for two years as a defensive back in football and three years as a sprinter and hurdled on the track team under the tutelage of Hall of Fame Coach Bob Ramlow.

Pete's reputation as a fierce and reliable competitor led to his being selected to captain both his football and track teams in his senior year. In track, he ran on the 4 X 400 meter relay team which qualified for the State Meet in 1973. When he graduated that year, Pete was honored with the annual Richard Keay Outstanding Athlete Award.

At Cleveland State University, where he earned a bachelor's degree in 1978 and later a master's degree, Pete was again a three-year letter winner on both the indoor and outdoor track teams. He competed in the 400 dash, the 400 hurdles, and all the sprint relays. Pete's participation on the 4 X 100 and the 4 X 200 relay teams, in particular, currently has him in the CSU record book with the top times in those events.

Returning to Euclid as a physical education teacher and as a coach, for 20 years Pete coached the defensive backs on the great Euclid football teams of the 1980's and 1990's. He was also a coach for 22 years of outstanding Euclid girls track teams.

Now that his children are involved in sports programs, Pete has stepped down from coaching to assist in the mentoring of his sons Brad and Ryan and of his daughter Erin. Together with his wife Lori, Pete and his family reside in Solon.

Inducted October 2, 2003

Karen E. Maroli...Euclid, '88

The first 12-letter winner in three sports and four years at Euclid High School, Karen Maroli typified the high achiever. Whatever she played, she excelled at it. Whether it was hitter in volleyball, point guard in basketball, or field events in track, she tried to come out on top, and more times than not, when she was not injured, she did, never competing in four years on a high school team with a losing record.

From her freshman year on, Karen, or "Roller," as she was sometimes called, started to make her mark, earning a letter that year each in volleyball, basketball, and track. At three large track relay meets that year she took four first places. For the next three years Karen played on championship teams each year. She made the All-Greater Cleveland Conference Team in basketball two of her last three years and in volleyball one year.

She was the team season leader in volleyball strikes once and in basketball steals and assists twice. For her last two years in high school, Karen was the captain of the track team, and in her senior year she was the captain of the volleyball team. Hampered by injuries during her senior year, Karen recovered enough in the spring of that year to excel once again in track.

When she graduated in 1988, she was honored with the Outstanding Senior Athlete Award, the Presidential Academic Fitness Award, and the GCC All-Academic Team Selection. Always an outstanding student, Karen was a four-year Distinguished Scholar and a Top 20 Distinguished Graduate.

Karen matriculated at Cornell University for both her bachelor's and master's degrees. As an undergraduate she lettered for three years in basketball, playing as a starter two of those years while fighting back from injuries. In graduate school she competed on and captained the women's ice hockey team for two years.

Since college, Karen has continued to perform athletically. She has participated in summer and winter volleyball leagues, a women's softball league, golf (breaking 100 her fourth time out), and being into natural body building.

An executive first with Aldi Foods, Inc. in Chicago, Karen currently is a project manager with Pfizer, Inc. in New Jersey. She lives in Morris Plains, NJ, with her husband Rick Suchy whom she married in March of 1997.

Inducted October 2, 2003

Michael "Mike" Barnes...Euclid, '89

A six-letter winner at Euclid High School, Mike Barnes was a standout in football, basketball, and track. He combined toughness and speed with heart and determination. He epitomized the great Euclid teams of the late 1980's with his zeal to compete and his pride in winning. Often being matched against players bigger than he, Mike, like his teammates, usually prevailed.

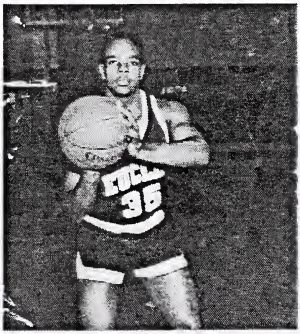

In football Mike lettered for three years under Coach Tom Banc. He played quarterback, fullback, and outside linebacker, excelling in particular in the latter two positions. Captain of the team in his senior year, Mike was a two-time ***News Herald*** All Star, a ***Plain Dealer*** Honorable Mention, and two-time All Greater Cleveland Conference Selection. In addition, in the summer of 1989 Mike was selected to play in the East/West All-Star Game.

Mike also lettered one year as a guard in basketball for Hall of Fame Coach Doc Daugherty and for two years as a shot putter and discus thrower for Hall of Fame Coach Bob Ramlow.

At Edinboro University Mike continued his excellence in football, earning a letter for four years, becoming team captain, winning All-Conference honors two times and Division II All-American honors once. He also lettered one year in track.

A former teacher and administrator in the Euclid Schools, Mike currently is a career education teacher at Mayfield High School where he also coaches for the basketball and track teams. In a twist of circumstances, Mike is an assistant coach for the Brush High School football team. Mike is still a resident of Euclid where he lives with his wife Laverne and their two daughters Michaela (5) and Mia (4).

Inducted October 2, 2003

Matt Carpenter...Euclid, '90

Not too many freshmen could ever start for one of Euclid High School's powerful varsity baseball teams, let alone start at the difficult catcher's position. In the spring of 1987, however, a ninth grader did just that when he put on his catcher's gear and stepped behind the plate to begin an illustrious four-year career. That freshman was Matt Carpenter.

Playing for Hall of Fame Coach Paul Serra, Matt blossomed so much as a player that when he entered his senior year, he was already ranked as one of the top 100 amateur players in the United States by the periodicals ***Collegiate Baseball, Baseball America,*** and ***USA Today***.

When he finished his high school career as a senior in the spring of 1990, Matt was the first-ever baseball four-year letter winner in Euclid High School's history, acted as team captain, and was honored by his team as the Most Valuable Player. At the end of his senior year, he was also singled out as Player of the Year by publications and organizations such as the ***News Herald, Plain Dealer***, Greater Cleveland Conference, and the Cleveland Indians via the Mike Garcia Award.

A major disappointment in 1990 for Matt and his teammates was their 7-4 loss to Upper Arlington, the eventual state champion, in the big school State Final Four semifinal tournament game. The team finished 32-3 that year.

Drafted by the Cleveland Indians out of high school, Matt instead accepted a full baseball scholarship to the then number one-ranked college team in the country, Mississippi State University. Once there it was *deja vu* for Matt when he played himself into a starter's role and became the first freshman to start as a catcher in the history of Mississippi State. When he graduated in 1994, Matt's MSU teams were always ranked in the top 10 of college baseball teams.

After graduation Matt was drafted by the Colorado Rockies for whom he played some minor league ball. Four years later, when he finished his season in the minors for the Indians organization, Matt chose to retire because of a serious shoulder injury.

Currently Matt is President of Employers, Inc., a consultant company to Major League Baseball which uses technology to enhance scouting, drafting, and player development. Matt still resides in Euclid with his wife Toni and their three sons Matthew (6), Will (2), and Michael (1).

Inducted October 2, 2003

Terrence "Terry" L. Roscoe, Sr. ...Euclid, '90

A tower of strength, both figuratively and literally, Terry Roscoe was a man among boys in both football and basketball during his great career at Euclid High School.

During those glory years with the powerhouse football teams of Coach Tom Banc, Terry was a four-year letter winner at the smash-mouth positions of nose tackle and fullback. Captain in his senior year, Terry won selection as a First Team Defensive Lineman for all the major honorary teams, such as those for the Greater Cleveland Conference, ***News Herald***, ***Plain Dealer***, District, and All-Ohio. He also earned a coveted spot as one of the top 25 high school defensive linemen in the country.

In basketball Terry also excelled, lettering in each of his four years and winning All-GCC honors in his junior and senior years as a power forward for Hall of Fame Coach Doc Daugherty's conference-winning teams.

A full scholarship winner to the University of Louisville, Terry was a standout defensive tackle and end for the Cardinals. He won team defensive player of the game honors six times while at Louisville in contests against North Carolina State, Kentucky, Arizona State, Boston College, Virginia Tech, and Ohio State. He was also named as the Defensive Line's Most Valuable Player in his senior year.

Getting the attention of most National Football League teams, Terry made the practice squad of the Houston Oilers (now known as the Tennessee Titans), but a serious knee injury ended his pro career.

A graduate of Louisville in 1995 with a bachelor's degree in sports administration, Terry is currently a teacher of severe behavior handicapped students for the Positive Education Program organization. He has also been actively involved with the Cleveland Heights High School football program where he has acted as Defensive Line Coach and as Director of Heights High Sports Camp. For the 2003 season Terry is not involved in coaching as he works on his master's degree at Kent State University.

With his wife Miranda, Terry still lives in Euclid and has three children, daughters Janay (16) and Camar (newborn) and a son Terrence, Jr. (8).

Inducted October 2, 2003

Michael "Mike" Raicevich...Coach

Mike Raicevich achieved his measure of fame at Euclid High School by coaching young men to become champions in a sport which the uninitiated would call a minor sport, but which those truly in touch with things, as Mike was, would call the only truly life-long sport. Mike taught this sport the right way so, that in the years beyond high school, his young men would grow and play better thanks to him. His sport has now become one of the most popular sports in the world. That sport is golf.

A football and basketball star in high school in Lafferty, OH, Mike lettered three years in football as a quarterback and linebacker and four years in basketball as a forward. He made the All-Eastern Ohio Team in football during his junior year and the same honorary team in basketball during both his junior and senior years. As a senior he also earned All-Ohio Honorable Mention honors in basketball.

Mike came to Euclid to teach in 1959 and he remained at the High School until he retired in 1993. From 1969 until 1993 he served as coach of the golf team. In addition, from 1979 until 1993 he also worked as the Faculty Manager.

Mike's 24-year record as the golf coach was a winning one, 132-112-7. During that span his teams won three league titles in the Greater Cleveland Conference (1981, 1982, 1983). His teams usually finished either second or third when they did not win the title outright. In the very large Lake Erie League in 1972, Euclid's golf team came in second, missing a tie for first place by one stroke.

Mike's teams often qualified for the District matches based on high performances in the preceding Sectionals. This was the case during a particularly great set of seasons in 1983, 1984, 1986, 1987, 1991, and 1992. In 1983 the team missed qualifying for the State Match by three shots. In 1984 Sectional Medalist Jim Hradek missed qualifying for the State by two shots.

Two of Mike's golfers won golf scholarships to local colleges, Hradek, a three-letter winner, to Kent State University, and Tom Porten, also a three-letter winner, to Cleveland State University. Tom is now the Head Golf Coach at CSU and is also a golf professional. Another of Mike's top golfers was Matt Bryda from the 1982 team who later became a golf professional.

Mike currently lives in Willoughby Hills with his wife Bernadine. Their four children Madelyn, Amy, Kurt, and Mark are now grown and are on their own in successful careers.

Inducted October 2, 2003

Nils Berglund...Honorary

Too often it seems that athletes get all the glory and coaches get all the credit. Not often enough does anyone think about the behind-the-scenes person who also may have a very large role in making the athletes' and coaches' achievements possible. For 23 years the Euclid Schools had such a person in Nils Berglund. From July 1977 until his retirement on December 31, 2000, Nils was officially Foreman of Grounds (and Sports Fields) for the Euclid Schools.

Nils treated Euclid's playing fields almost with reverence. Labor of love was not a cliché for him. It was, in fact, the definition of his approach to his job. He loved what he did. He loved making Euclid's outdoor sports venues the best in the area. As a Euclid alumnus, Nils loved giving back to the system which educated him and which employed him.

A resident of Euclid since 1947, when he was 2½ years old, Nils attended Euclid schools K-12, graduating in 1964. He was in the first graduating class at Forest Park Junior High School and played on that school's first football and track teams. At Euclid Senior High School Nils was the wrestling manager for three years for Hall of Fame Coach Clarence Eckert. After graduation Nils enlisted in the United States Army where he served for three years, repairing helicopter radios and earning the rank of E-5 (Sergeant).

In April 1970 Nils joined the Euclid Schools Grounds Department and became part of the in-house crew which built the new baseball diamond adjacent to the High School. Upon its completion, Nils became the first caretaker of this new field on April 1, 1971. He remained in that capacity for the next seven years as his only job for the Grounds Department, an April Fools Day "joke" that turned up lucky sevens for Nils since he loved that job. His care for the field was so outstanding that it received an unofficial name which it still holds today, "The Palace."

As Foreman for all district grounds, Nils was instrumental in bringing automatic sprinkling systems to Euclid sports fields, including practice fields. Many major tournaments chose Euclid to host games, including sectional and district track and baseball events and state football playoff games. In addition, the Continental Amateur Baseball Association (C.A.B.A.) annual tournament started on Euclid fields in 1987 and still uses them today. *(cont'd)*

Nils Berglund...Honorary (cont'd.)

Nils has received many awards for his field maintenance, including two each from the Euclid High baseball and football teams, the Euclid Youth Soccer League, and the C.A.B.A. Former Euclid Mayor Anthony J. Giunta also presented Nils with a "Certificate of Appreciation." In addition, many newspaper articles and even a feature article in a national field maintenance trade periodical (***Turf and Grounds Manager***, Fall 1983) praised Euclid's fields.

Still a Euclid resident, Nils is justifiably proud of his achievements. It was he who was the wizard who made DiBiasio Stadium's field a lush green surface. It was he who was, figuratively, the king of all that he surveyed at "The Palace" and made it a gem. It is on the Euclid playing fields where Nils has left his mark, a fitting testament to a man who loved his job.

Inducted October 2, 2003

Committee History

The Euclid High Schools Sports Hall of Fame Committee was created in May, 1987, and established by The Euclid Board of Education, June, 1987 (Resolution No. 87-6-298)

RESOLVED that

WHEREAS, the Euclid High School Alumni Association is desirous of seeking to bring deserved honor to Euclid athletes and coaches of yesteryear, and

WHEREAS, the Board of Education believes the exploits of these individuals should not be forgotten.

NOW THEREFORE BE IT RESOLVED that the Euclid Board of Education authorize the administration to proceed with establishing a charter committee to administer the Athletic Hall of Fame.

Ayes: Unanimous

2003 Euclid High Schools
Sports Hall of Fame Committee

Chuck Hill, Chairman
Bob Addis
Justin Antonini
Tom Banc
Mary Hill Czyzycki
Harold "Doc" Daugherty
Audree Fox
Joe Mayer
Frank Montana
Mike Papouras
Roy Pignatiello
Walt Schwegler
Kurt Stanic
Ed Stoch
Tom Stupica

EX-OFFICIO

Dr. Joffrey Jones
Ron Seymour

EMERITUS

Jim Calvert
Bill McGuinness
Don Mohr

Student Athletes

We are pleased to have the following current student athletes from Euclid High School in attendance at our banquet as guests of the committee:

Heather Palmer	Basketball, Track
Monique Drake	Volleyball, Track
Catherine Lapczenski	Volleyball, Softball
Brandon Smith	Football, Track
Christopher Smith	Soccer, Football
Steve Dominick	Football, Wrestling, Baseball

Criteria for student athlete:

1. must have at least a 2.0 grade average
2. recommended by at least two coaches or athletic coordinator
3. be an outstanding citizen and leader in the school

Scholarships

Euclid Schools Foundation

We are pleased to announce, that through the **Sports Hall of Fame** and the **Euclid Schools Foundation**, the following Scholarships have been established:

James Calvert
Harold "Doc" Daugherty
Ray Fisher
Walt Schwegler
Paul Serra
Louise Zust Williams
Sports Hall of Fame Committee

All monies are administered by the Euclid Schools Foundation (which is a 501-e-3 "Charitable Organization"). If you would like to make such a charitable, tax-deductible donation in the name of any of the above, or some other person, make your check payable to **Euclid Schools Foundation** and send it to:

Alumni Office
711 East 222 Street
Euclid OH 44123

2003 Patrons

Gary & Jean Bill
Bob Coode
Frank D'Arcy
Matt D'Arcy
Phillip W. Gutmann
Suzanne & Chuck Hill
Marlene & Joe Mayer
Mike & Bernadine Raicevich
Dudley Rolla
Kenneth J. Sims, Jr.
John R. Telich, Sr.
Don Vicic

Categories and Qualifications for Nominees

There shall be three (3) categories of nominees eligible:

A. **Athlete:**
An athlete's class must have graduated at least ten (10) years prior to selection.

B. **Coach/Athletic Administrator:**
1. A coach or athletic administrator must have served on the staff of Euclid Schools.
2. A coach or athletic administrator must have retired from his/her position or left the school.

C. **Honorary:**
An honorary nominee must have made a significant impact on the Euclid High School's sports programs and would not otherwise qualify as an athlete or as a coach or athletic administrator.

D. **Criteria:**
1. Varsity level of competition (including Girls Athletic Club and Girls Athletic Association)
2. Leadership
3. Impact on athletic program
4. All-Scholastic
5. All-Ohio or State Champion
6. State or National record holder
7. All-Star Team
8. School record holder, etc.
9. Postgraduate image
10. Outstanding postgraduate sports achievements

Anyone interested in nominating a future Hall of Famer...
Please contact:

The Alumni Office
c/o Euclid High School
711 East 222 Street
Euclid, Ohio 44123
(216) 797-7895

The newly inducted members of the
Euclid High Schools Sports Hall of Fame
received Resolutions of Commendation from:

U. S. Senator
George V. Voinovich

State Senator
Eric Fingerhut

U.S. House of Representatives
Stephanie Tubbs Jones, Congresswoman

The Ohio House of Representatives
Ed Jerse, State Representative

City of Euclid
Paul Oyaski, Mayor

Euclid Board of Education
Carol L. Bechtel, President
Dr. Joffrey P. Jones, Superintendent

Euclid Chamber of Commerce
Linda Erb, Executive Director

EUCLID PUBLIC SCHOOLS
ALUMNI ASSOCIATION